



## 20 Warrigal Street Blacktown NSW

4  2  2 

The Allandale by Domaine is defined by its generous proportions and spacious living areas, this single level 4 bedroom residence boasts open plan living spaces and a versatile floorplan that will easily accommodate your family and friends.

### Features Include:

Entry foyer, Separate Lounge Room, Rumpus Room  
Open plan kitchen with huge dining space  
Kitchen includes modern appliances, dishwasher, gas cooktop, range hood, pantry  
Four bedrooms, main bedroom with ensuite and walk in robe  
Main bathroom includes bath and separate shower  
Separate toilet and laundry  
Aluminium sliding doors and windows

**Price** : \$ 715,000  
**Land Size** : 562.8 sqm  
**View** : <https://www.elderstoongabbie.com.au/sale/nsw/western-sydney/blacktown/residential/ho use/5877133>

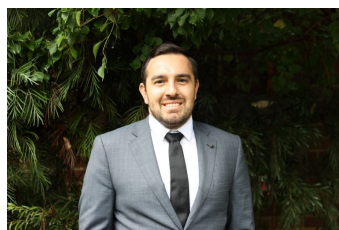

**Alex Georgiou**  
02 9896 2333

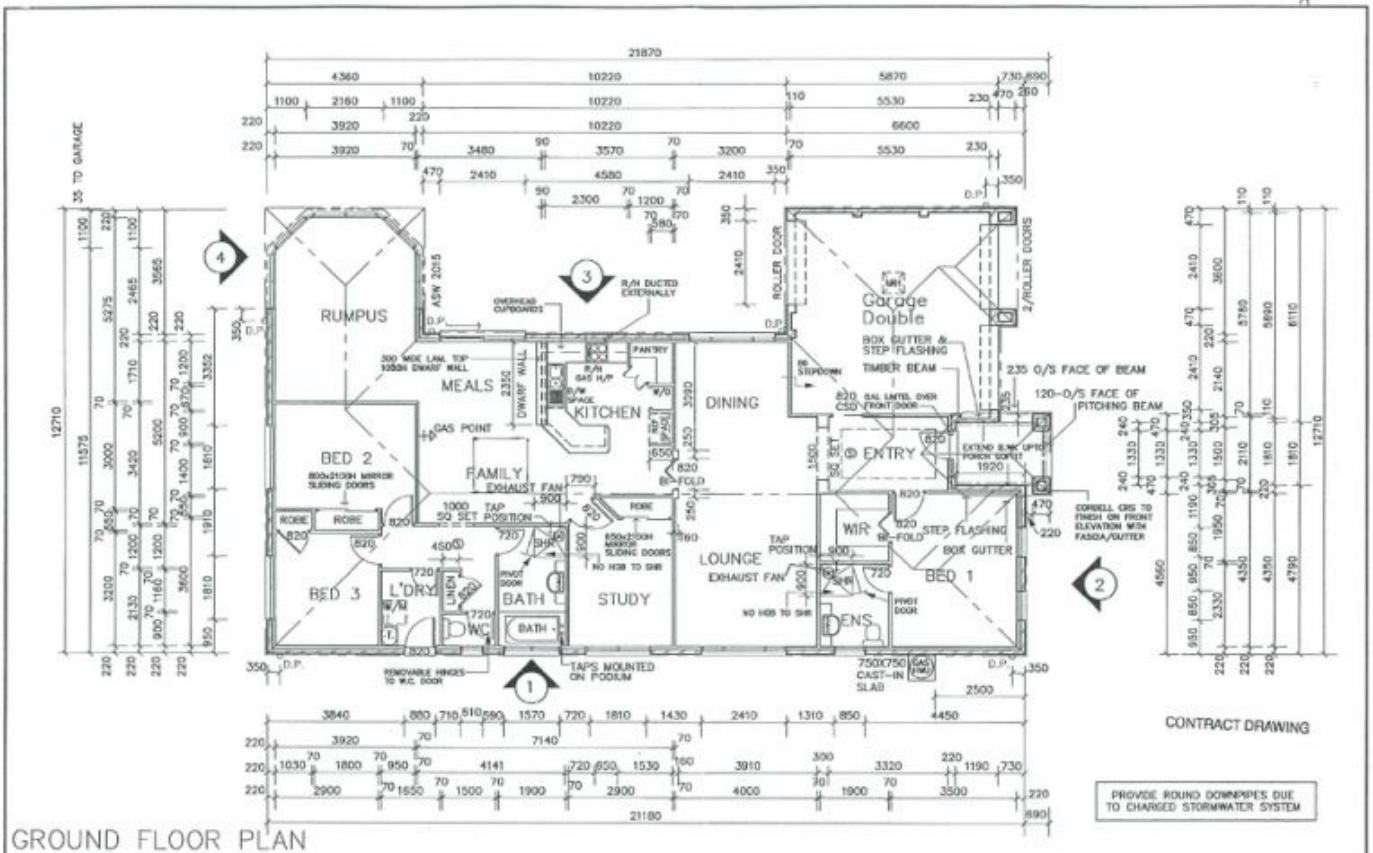

GROUND FLOOR PLAN

	Unit 1, Ground Floor, 21 Salant Ct, Southtown Hills, NSW 2153 Telephone: (02) 8851 6700 Facsimile: (02) 8851 6710	<table border="1"> <thead> <tr> <th>DRWN</th> <th>DATE</th> <th>REVISION</th> <th>ISSUE</th> </tr> </thead> <tbody> <tr> <td> </td> <td> </td> <td> </td> <td> </td> </tr> <tr> <td> </td> <td> </td> <td> </td> <td> </td> </tr> <tr> <td> </td> <td> </td> <td> </td> <td> </td> </tr> </tbody> </table>	DRWN	DATE	REVISION	ISSUE													CLIENT MR THOMAS & MS HATCHETT	AREAS GROUND FLOOR : 188.50sqm GARAGE : 35.05sqm PAVED : 5.20 sqm TOTAL : 228.75sqm	HOUSE TYPE ALLANDALE LH	HAND LH
	DRWN	DATE	REVISION	ISSUE																		
COPYRIGHT IN THIS DOCUMENT IS OWNED BY THE DOMAINE HOMES PTY LTD. UNDER THE PROVISIONS OF THE COPYRIGHT ACT 1968 AND IS INTENDED FOR USE ONLY AS AUTHORIZED BY THE DOMAINE HOMES PTY LTD.	SITE LOT 6A WARRIGAL STREET BLACKTOWN	DRANN: S.HART DATE: 18.4.01 SCALE: 1:100 JOB NO. 52858	FACADE TUSCANY	SHEET NO. 2/5																		